



2015 California Demand Response Potential Study

Phase 1 Study Results

**2016 PLMA Spring
Conference**

Jennifer Potter

Lawrence Berkeley National Laboratory

4/20/2016



ENERGY TECHNOLOGIES AREA

Acknowledgements

This work was supported by the Assistant Secretary for Energy Efficiency and Renewable Energy, Building Technologies Office, of the U.S. Department of Energy. The work described in this report was funded by the California Institute for Energy and Environment, which is funded by the California Public Utilities Commission (CPUC).

- ◆ **LBL Research Team: Peter Alstone, Jennifer Potter, Mary Ann Piette, Peter Schwartz, Michael A. Berger, Laurel N. Dunn, Sarah J. Smith, Michael D. Sohn, Arian Aghajanzadeh, Sofia Stensson, Julia Szinai**
- ◆ **Nexant Consulting, Inc.:** Josh Bode, Adriana Ciccone, Ankit Jain
- ◆ **Energy and Environmental Economics, Inc. (E3):** Lucy McKenzie, Ana Mileva, Zachrey Ming, Arne Olson
- ◆ **CPUC Energy Division, Demand Response Customer Generation and Retail Rates**
Simon Baker, Nathan Barcic, Bruce Kaneshiro, Jean Lamming, Robert Levin, Rachel McMahon, Joy Morgenstern, Maryam Mozafari
- ◆ **CPUC Office of Ratepayer Advocates (ORA)**
Sudheer Gokhale
- ◆ **CPUC Office of the Commissioners**
Matthew Tisdale

DR Potential Study Context

Motivation for Study

- ◆ Study is part of CPUC “*Order Instituting Rulemaking (OIR) to Enhance the Role of Demand Response in Meeting the State's Resource Planning Needs and Operational Requirements*” (13-09-011).
- ◆ Study’s purpose:
 - ❑ How to **enhance role of DR** in meeting California’s resource planning needs & operational requirements.
 - ❑ Assist in **setting goals & policy based on potential size of available DR** resources.
 - ❑ Identify opportunities for DR products & programs to meet long term **clean energy goals**.
 - ❑ **Analyze the impact of bifurcation of DR resources** into “load-modifying” or “supply” measures. DR bifurcation is core to CPUC rulemaking.

DR potential with Price Referent of Capacity Resources

2025 DR Potential Supply Curve with Price Referent Line

Includes: All DR | CEC Medium Growth Building Stock

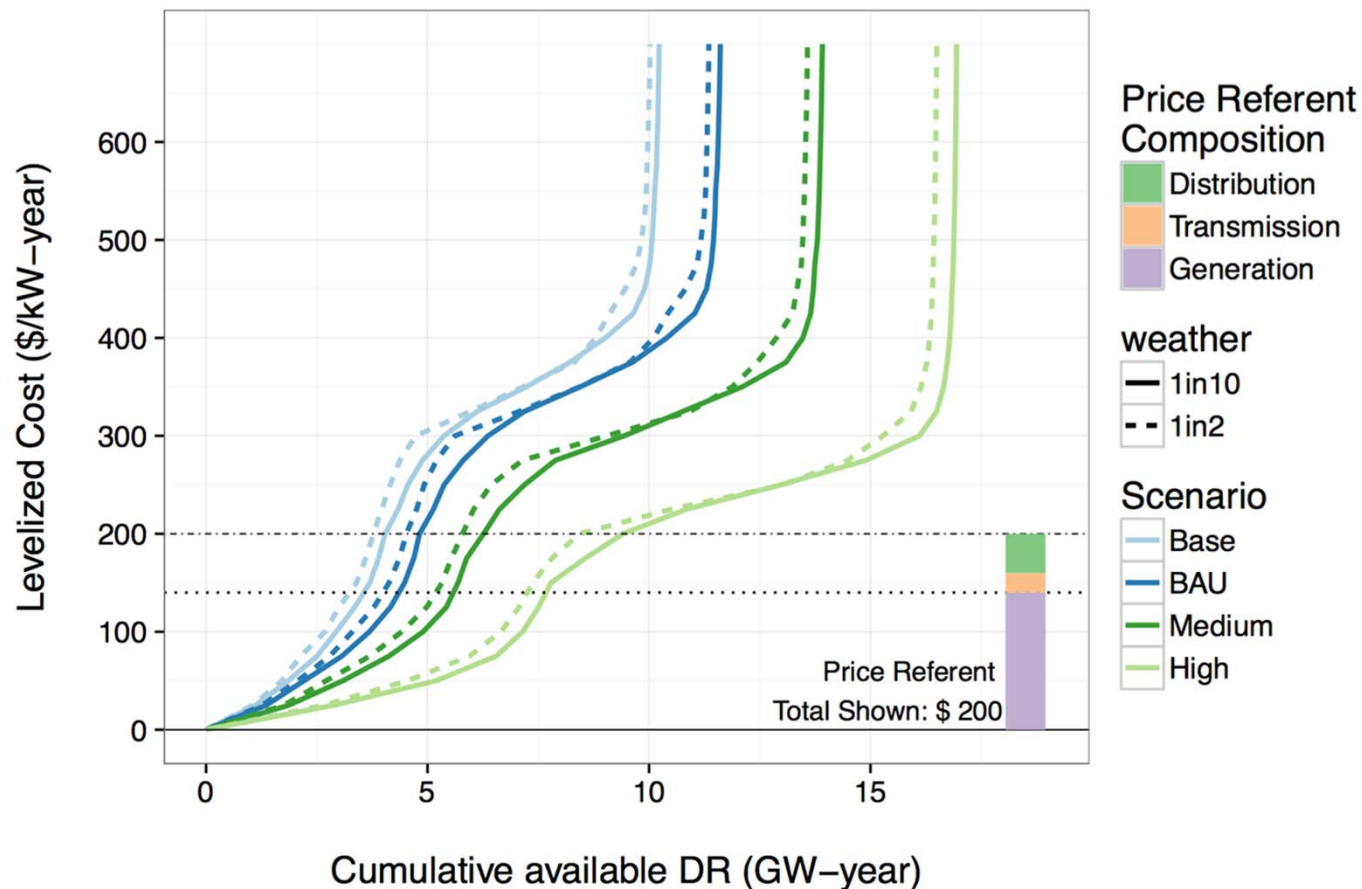

Cost Competitive DR by Scenario & Year

Scenario	Year	Below \$200/kW-year (MW yr)
BAU	2014	3,200
	2020	3,900
	2025	4,500
Medium	2014	3,200
	2020	4,400
	2025	5,800
High	2014	3,200
	2020	5,400
	2025	8,400

Research suggests that California could achieve approximately 6 GW of cost competitive DR by 2025 under the medium scenario.

2025 DR Potential Supply Curve (Zoom to <\$300/kW-y)
Includes: All DR | CEC Medium Growth Building Stock

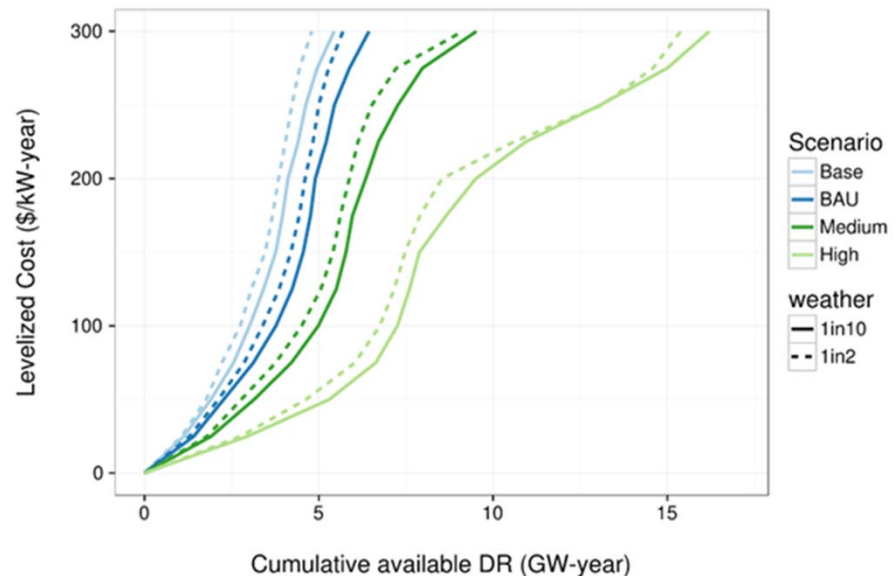

DR Progression from 2014 through 2025

DR Potential Supply Curve by Year

Includes: Supply DR | CEC Medium Growth Building Stock | Medium DR Scenario

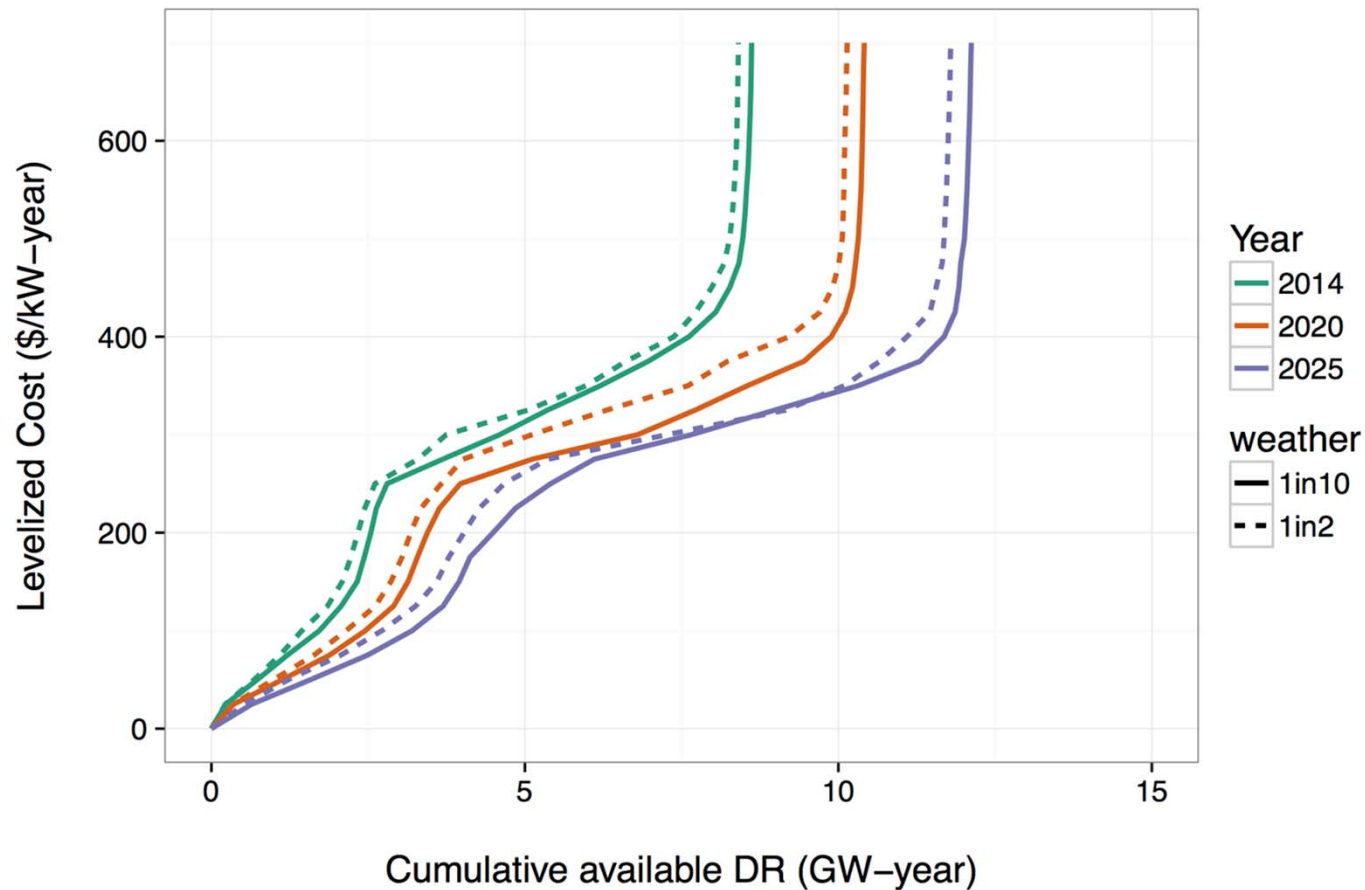

DR Potential Model Synthesis

Approach for analyzing DR Potential:

For many cost ceilings, identify a mix of technology based on site-by-site resource potential that maximizes the contribution of DR.

Results in the quantity of DR potential and a mix of technology at that cost cap.

2025 Technology Category Contributions @ \$200 Price Referent

Includes: All DR Tech | Med. DR Scen., 1-in-2 Weather | CEC Medium Growth Building Stock

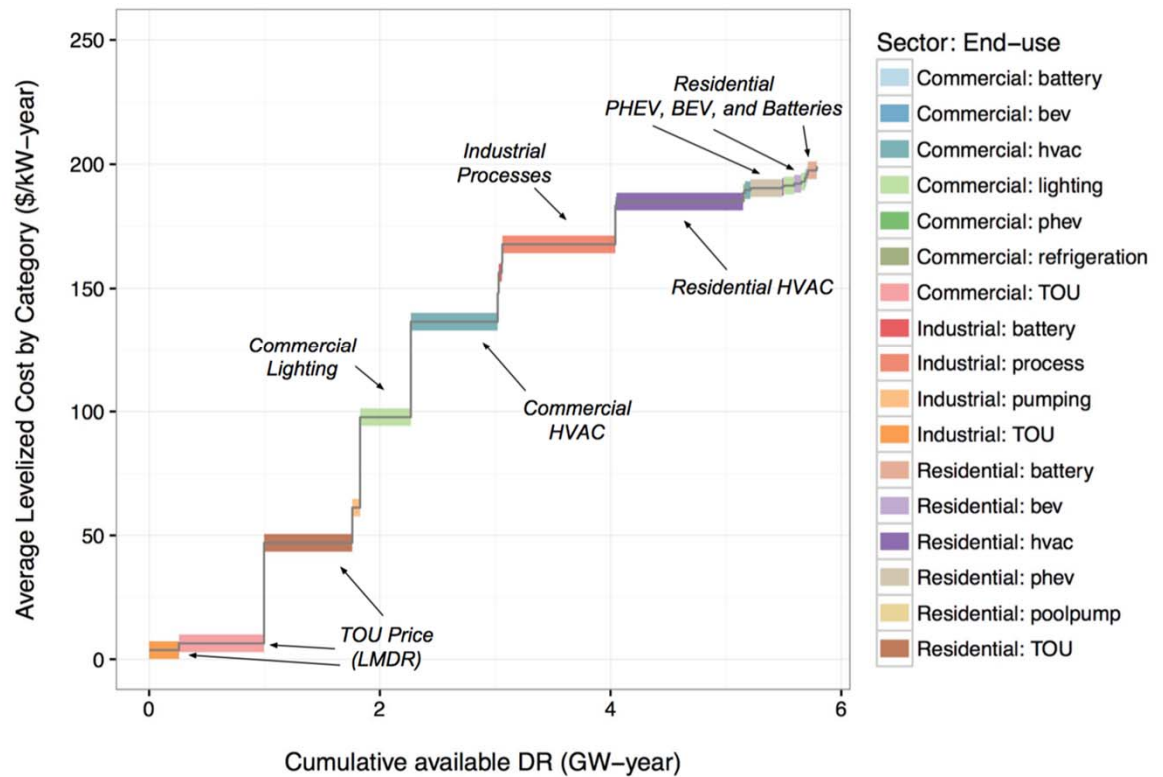

Questions?

Jennifer Potter
Energy Markets and Policy Group
Energy Technologies Area
Lawrence Berkeley National Laboratory
jpotter@lbl.gov

Full report can be found at:
[**www.cpuc.ca.gov/General.aspx?id=10622**](http://www.cpuc.ca.gov/General.aspx?id=10622)

